Completed Staff Work (CSW) Training

Municipal Local Government of Paglat
Maguindanao del Sur, BARMM
April 25 – 27, 2024

CSW Training Outcomes

- Demonstrate a clear understanding of the concept, importance, and application of Completed Staff Work (CSW) in local governance
- Demonstrate competence in key CSW skills such as problem analysis, data gathering and synthesis, generating options and recommendations, and effective writing of proposals and reports
- Exhibit proficiency in applying the 5-step CSW process when addressing issues, making decisions, and developing proposals related to their work in the LGU

The CSW Sessions at a Glance

1. *Introduction* to Completed Staff Work (CSW)
2. *Importance* of CSW in Local Governance
3. *Competencies* of CSW Practitioners
4. 5-Step CSW *Process*
   a. Analyzing the Context
   b. Defining the Problem or Need
   c. Research and Analyzing Needed Information
   d. Exploring Options or Alternatives
   e. Submitting the Proposal or Report
5. Writeshop on CSW *Guidelines*

1.1 History and Concept of Completed Staff Work

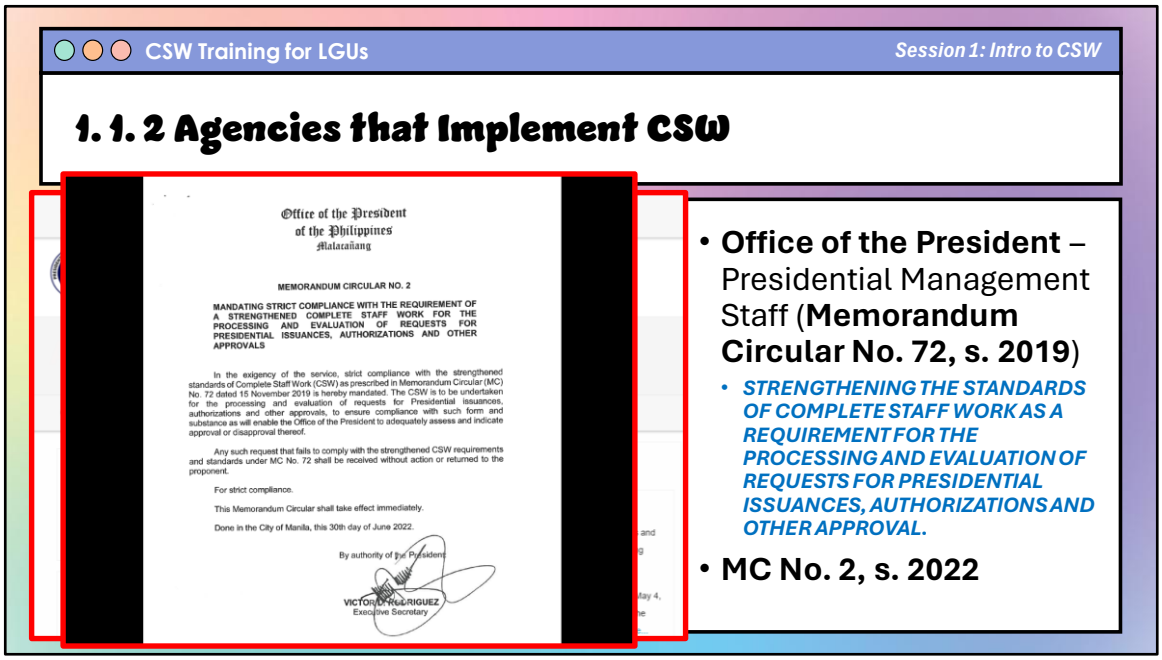

Adaptation to Civilian Organizations
As the 20th century progressed, the principles of CSW began to be adopted by civilian organizations facing increasing complexity and growth. Government agencies, businesses, and non-profit organizations recognized the value of a structured approach to problem-solving and decision-making.

The core tenets of CSW – thorough research, critical analysis, and actionable recommendations – proved universally applicable, regardless of the sector or industry. By embracing CSW, organizations could ensure that decisions were based on comprehensive information, potential risks and opportunities were carefully evaluated, and resources were allocated effectively.

Expansion and Evolution
Over time, the practice of CSW has continued to evolve and expand. Advances in technology, data analysis, and project management methodologies have influenced the tools and techniques used in the CSW process. However, the fundamental principles of CSW remain unchanged – to provide decision-makers with complete, well-reasoned proposals that enable informed and decisive action.

Today, CSW is widely recognized as a best practice in fields as diverse as public administration, strategic planning, policy development, and organizational change management. It has become an essential component of effective leadership and governance, ensuring that decisions are grounded in evidence, aligned with organizational goals, and responsive to stakeholder needs.

The enduring relevance of CSW can be attributed to its emphasis on rigor, objectivity, and accountability. By following a systematic approach to problem-solving and proposal development, organizations can navigate complex challenges, mitigate risks, and seize opportunities for growth and improvement.

1. 1. 2 Agencies that Implement CSW

- Department of Health
- Department of Education
- Bureau of Customs
- Tourism Infrastructure and Enterprise Zone Authority
- GSIS
- PDIC

1. 1. 3 What is Completed Staff Work?

1. CSW is a **systematic approach** to ***decision-making, problem-solving,*** and ***proposal development*** that aims to ensure staff work is comprehensive, accurate, and actionable
2. CSW enables decision-makers to **make informed choices** and **take decisive action** by providing them with complete, well-reasoned recommendations
3. **No "half-baked" ideas;** decisions-makers **only approve and disapprove**

1.1.2 What is Completed Staff Work?

At its core, Completed Staff Work (CSW) is a systematic approach to decision-making, problem-solving, and proposal development that aims to ensure staff work is comprehensive, accurate, and actionable. It is a structured process that emphasizes thorough research, critical analysis, and the presentation of well-reasoned recommendations to decision-makers.

The primary goal of CSW is to enable decision-makers to make informed choices and take decisive action based on the comprehensive groundwork laid by their staff1. By receiving complete, well-articulated proposals, leaders can focus on the key issues and implications, rather than getting bogged down in incomplete or ***"half-baked"*** ideas.

1.1.4 CSW vs. SUPERVISION

- Staff members report to supervisors
- Staff members submit documents to supervisors; CSW is required
- Supervisors perform the following:
  - Delegation of work
  - Managing and evaluating performance
  - Feedback and coaching
  - Managing conflict
  - Employee engagement

1. 1. 4 Key Principles of Completed Staff Work

1. *Thorough Research and Analysis*
2. *Clear and Concise Communication*
3. *Actionable Recommendations*
4. *Comprehensive and Complete Proposals*
5. *Continuous Improvement*

Key Principles of CSW:

1.Thorough Research and Analysis
CSW requires staff to conduct extensive research and gather all relevant information related to the issue or problem at hand. This involves considering multiple perspectives, exploring various options and alternatives, and critically evaluating potential solutions.

2.Clear and Concise Communication
Effective communication is essential in CSW. Staff must present their findings and recommendations in a clear, well-organized, and logical manner, using language that is accessible and free of jargon. Visual aids, such as graphs and charts, can also be employed to convey complex information more effectively.

3.Actionable Recommendations
Perhaps most crucially, CSW emphasizes the development of actionable recommendations1. Rather than simply presenting data or analysis, staff work should culminate in a specific proposal for action that is feasible, realistic, and aligned with the organization's goals and objectives.

4.Comprehensive and Complete Proposals

A key principle of CSW is that staff should not present decision-makers with open-ended questions or partial analyses1. Instead, they are expected to carry out the necessary legwork to develop fully-formed, comprehensive proposals that decision-makers can approve or disapprove.

5.Continuous Improvement

CSW is an iterative process that encourages continuous learning and improvement. By regularly engaging in staff work, organizations can refine their understanding of complex issues, adapt to changing circumstances, and make better decisions over time.

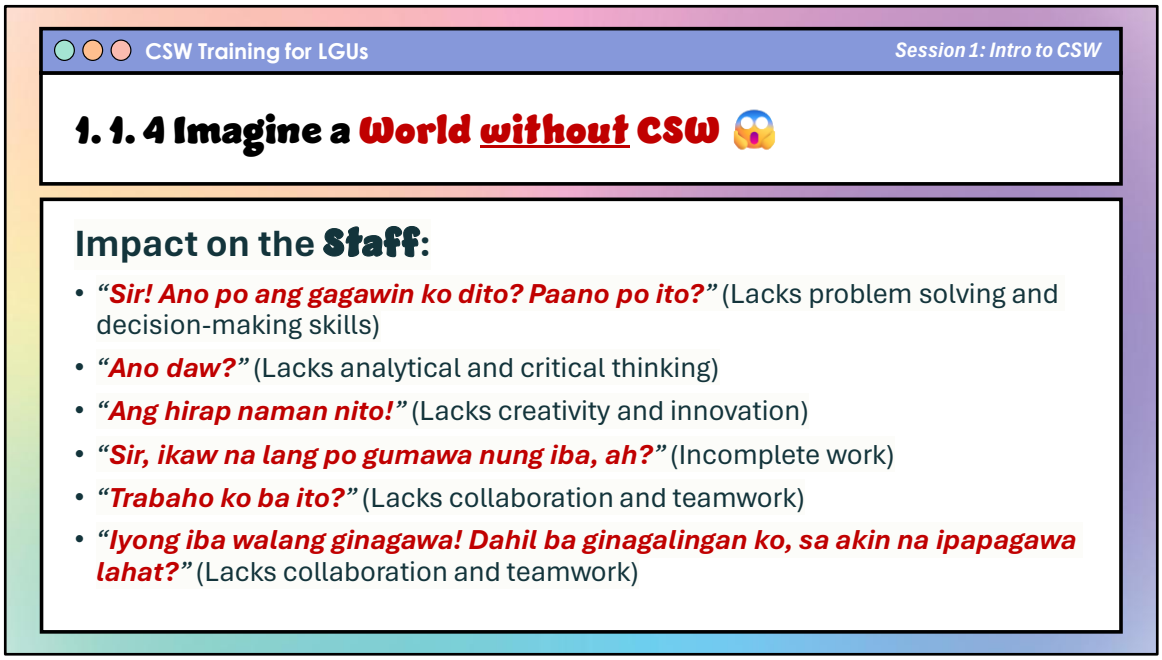

1.1.4 Imagine a World without CSW

In a world without Completed Staff Work (CSW), the Municipality of Paglat would face significant challenges in delivering effective and responsive governance to its constituents. The absence of a systematic approach to problem-solving and decision-making would have far-reaching impacts on staff, supervisors, the Mayor, and ultimately, the people of Paglat.

Impact on the Staff:
Without the structure and guidance provided by CSW, staff members would likely struggle with problem-solving and decision-making tasks. Common refrains might include:

"Sir! Ano po ang gagawin ko dito? Paano po ito?" (Lacks problem-solving and decision-making skills)
"Ano daw?" (Lacks analytical and critical thinking)
"Ang hirap naman nito!" (Lacks creativity and innovation)
"Sir, ikaw na lang po gumawa nung iba, ah?" (Incomplete work)
"Trabaho ko ba ito?" (Lacks collaboration and teamwork)

"Iyong iba walang ginagawa! Dahil ba ginagalingan ko, sa akin na ipapagawa lahat?" (Lacks collaboration and teamwork)

Without a clear process to follow, staff may feel overwhelmed, lack direction, and struggle to complete their work effectively and efficiently. This could lead to frustration, low morale, and a lack of accountability within the organization.

1.1.4 Imagine a World without CSW 😱

Impact on the Supervisor:

- ***"Supervisor ba ako o staff?"*** (Added load of work)
- ***"Ano bang klaseng trabaho/output ito?"*** (Lacks details and quality)
- ***"Naku, wala ng time! Ako na nga lang gagawa!"*** (Time management issue)
- ***"Sorry po, Mayor. Iyan lang nakaya ng team ko."*** (Lacks details and quality)
- ***"Napagalitan! Stressed! Gusto ng magresign."*** (Issue on emotional intelligence and accountability)
- *"(Galit din sa staff)* ***Hoy! Magtrabaho nga kayo! Ayusin nyo iyang trabaho ninyo! Napapahamak ako ng dahil sa inyo!"*** (Issue on emotional intelligence and accountability)

Impact on the Supervisor:

Supervisors would also face significant challenges in the absence of CSW, as they would be responsible for managing and coordinating staff work without a structured framework. Potential issues might include:

"Supervisor ba ako o staff?" (Added load of work)
"Ano bang klaseng trabaho/output ito?" (Lacks details and quality)
"Naku, wala ng time! Ako na nga lang gagawa!" (Time management issue)
"Sorry po, Mayor. Iyan lang nakaya ng team ko." (Lacks details and quality)
"Napagalitan! Stressed! Gusto ng magresign." (Issue on emotional intelligence and accountability)
"(Galit din sa staff) Hoy! Magtrabaho nga kayo! Ayusin nyo iyang trabaho ninyo! Napapahamak ako ng dahil sa inyo!" (Issue on emotional intelligence and accountability)

Without CSW, supervisors may struggle to manage their teams effectively, leading to poor quality work, missed deadlines, and strained relationships with staff and superiors. This could result in increased stress, burnout, and high

turnover rates among supervisors.

Impact on the Mayor:

The Mayor, as the chief executive of the municipality, would face significant challenges in making informed decisions and effectively leading the local government without the support of CSW. Potential issues might include:

Decisions are made based on incomplete or inaccurate information; Inefficient allocation of resources: "Magpapatayo tayo ng sports complex, mall, at resort sa ating munisipyo!" (exaggerated to make a point)
Habang nagsasalita sa stage o sa interview: "Naku, mali ata iyong nasabi ko! Bakit ba ito ang nakasulat dito sa papel?"
Galit: "Nasaan si Admin / EA? Papuntahin nyo nga dito!"

Without the thorough research, analysis, and recommendations provided by CSW, the Mayor may make decisions based on incomplete or inaccurate information, leading to inefficient allocation of resources and potentially costly mistakes. The Mayor's ability to lead effectively and respond to complex challenges facing the community would be undermined, and public trust and confidence in the local government could erode.

CSW Training for LGUs | *Session 1: Intro to CSW*

1.1.4 Imagine a World without CSW 😱

Impact on the **People**:

- ***"Ano bang klaseng gobyerno ito!"*** (Dissatisfied constituents)
- ***"Mayor, hindi po kami nabigyan ng project/ayuda!"*** (Resource allocation problem)
- ***"Naku, dapat hindi ganun ang ginawa ni Mayor/ng LGU!"*** (Decisions are made based on incomplete or inaccurate information)
- ***"Ano ba ito? Puro na lang 'waiting shed' at 'building-building' ang pa-project! Hindi naman nagagamit! Wala na bang iba?"*** (Lacks creativity and innovation; resource allocation problem)
- ***"Sa susunod, iba na ang iboboto ko!"*** (Dissatisfied constituents)

Impact on the People:
Ultimately, the people of Paglat would bear the brunt of the consequences of a local government operating without CSW. Potential issues might include:

"Ano bang klaseng gobyerno ito!" (Dissatisfied constituents)
"Mayor, hindi po kami nabigyan ng project/ayuda!" (Resource allocation problem)
"Naku, dapat hindi ganun ang ginawa ni Mayor/ng LGU!" (Decisions are made based on incomplete or inaccurate information)
"Ano ba ito? Puro na lang 'waiting shed' at 'building-building' ang pa-project! Wala na bang iba?" (Lacks creativity and innovation; resource allocation problem)
"Sa susunod, iba na ang iboboto ko!" (Dissatisfied constituents)

Without the systematic approach of CSW, the local government may fail to address the real needs of the community, leading to dissatisfaction, mistrust, and a potential loss of support from constituents. Resources may be allocated inefficiently, and projects or initiatives may lack creativity and innovation, failing to meet the evolving needs of the people.

In a world without CSW, the Municipality of Paglat would face significant

challenges in delivering effective, responsive, and accountable governance. Staff, supervisors, and the Mayor would struggle to perform their duties effectively, leading to poor decision-making, inefficient resource allocation, and a lack of trust and confidence from the people they serve. The implementation of CSW is essential for ensuring that the local government operates in a systematic, evidence-based, and transparent manner, ultimately leading to better outcomes for the community.

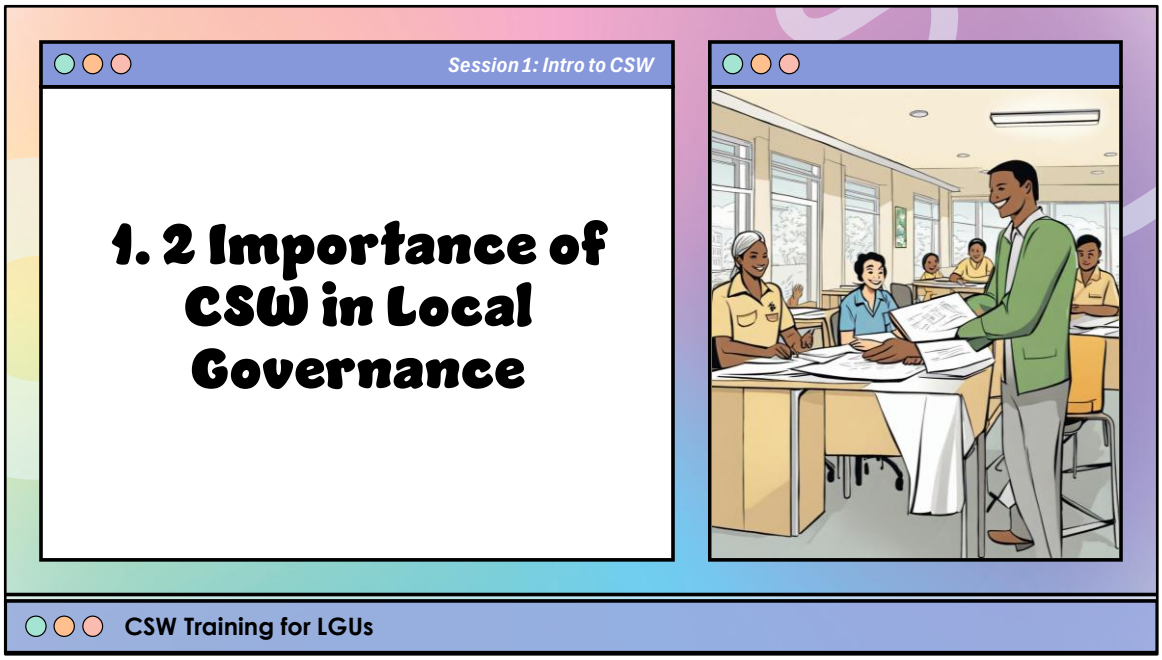

1.2 Importance of CSW in Local Governance

Implementing CSW in local governance brings numerous benefits that enhance the effectiveness, efficiency, and accountability of public service delivery. By adhering to the systematic approach of CSW, the Municipality of Paglat can improve outcomes for its constituents while promoting transparency and trust in the local government.

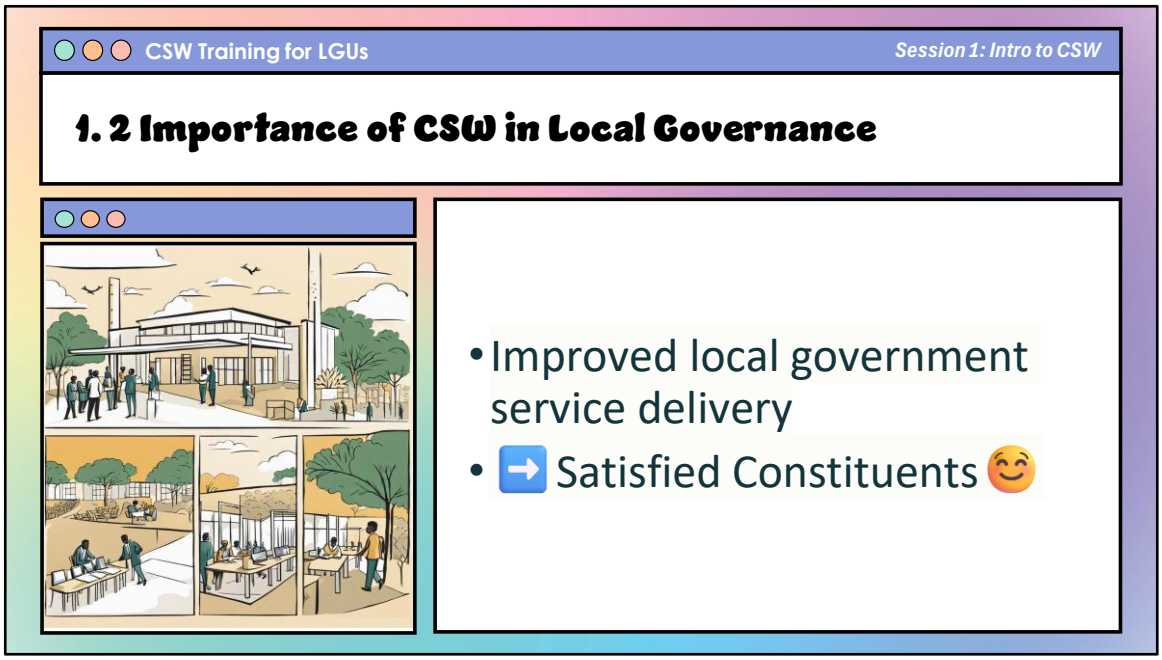

Improves Service Delivery and Constituent Satisfaction

One of the primary benefits of CSW is its ability to improve local government service delivery, leading to higher levels of constituent satisfaction. By thoroughly researching community needs, analyzing potential solutions, and developing well-reasoned recommendations, CSW helps ensure that policies, programs, and initiatives are tailored to address the real issues facing the people of Paglat. This targeted approach results in more effective and responsive services that meet the evolving needs of constituents.

1. 2 Importance of CSW in Local Governance

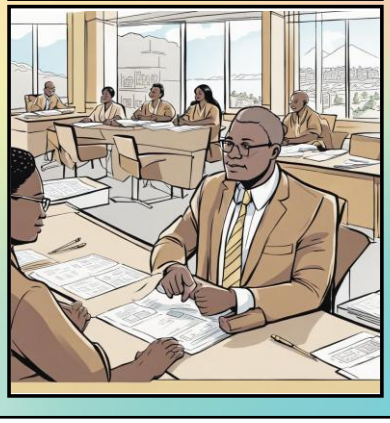

- Enhanced decision-making and problem solving
- Policies are research-backed and evidence-based

Enhances Decision-Making and Promotes Evidence-Based Policies

CSW enhances decision-making processes within local governance by providing a structured framework for comprehensive research, analysis, and the evaluation of options. Decisions made through the CSW process are grounded in evidence rather than assumptions or biases, leading to more informed and effective policies. This evidence-based approach helps to create targeted interventions that address root causes rather than merely treating symptoms.

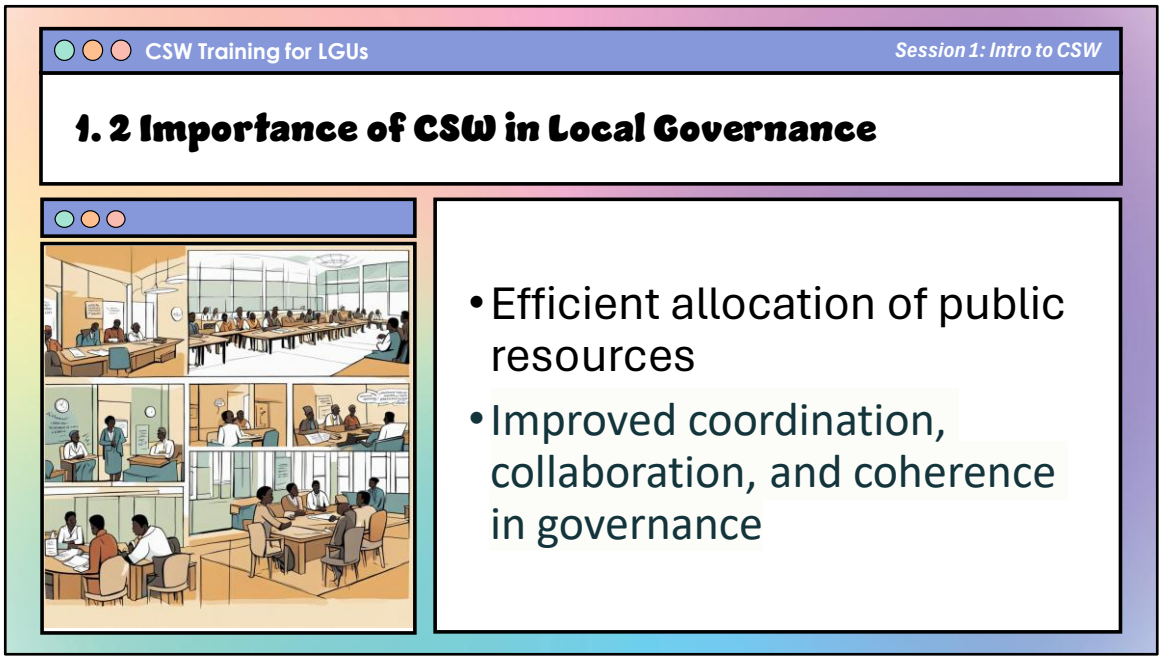

Ensures Efficient Allocation of Public Resources

By requiring staff to thoroughly analyze costs, benefits, and potential impacts, CSW supports effective resource allocation in local governance. Decision-makers can make informed choices about how to allocate limited public resources, ensuring that funds are directed towards the most cost-effective and impactful initiatives. This approach helps to maximize the impact of local government investments and improve outcomes for the community.

Facilitates Coordination, Collaboration, and Policy Coherence

The CSW process facilitates collaboration and coordination among different departments and stakeholders within the local government. By involving relevant parties in the research and analysis phases, CSW encourages the sharing of information and perspectives, leading to a more comprehensive understanding of issues. This collaborative approach also helps to enhance policy coherence by identifying opportunities for synergy and avoiding potential conflicts or duplication of efforts.

1. 2 Importance of CSW in Local Governance

- Improved transparency, accountability, and stakeholder engagement

Promotes Transparency, Accountability, and Stakeholder Engagement

CSW enhances transparency and accountability in local governance by requiring staff to document their research, analysis, and decision-making processes. This documentation provides a clear record of how decisions were made and the rationale behind them, allowing for greater public scrutiny and accountability. Additionally, CSW enhances stakeholder engagement by requiring staff to consider the perspectives and interests of different groups in their research and analysis.

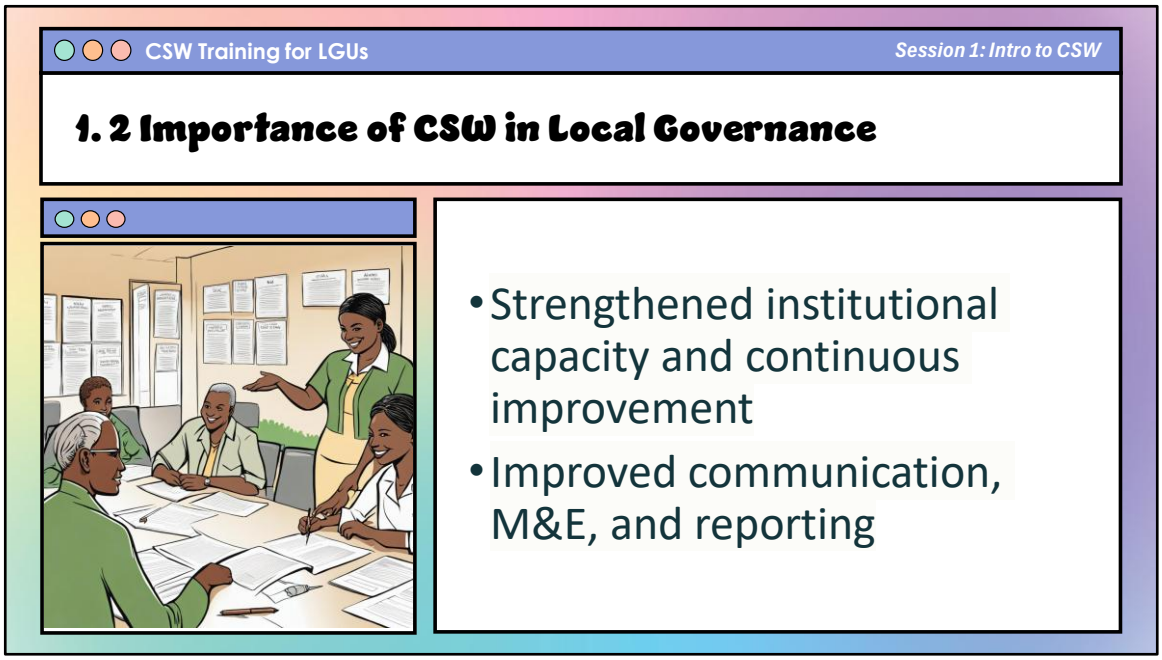

Strengthens Institutional Capacity and Continuous Improvement

Implementing CSW in local governance helps to strengthen institutional capacity and promote a culture of continuous improvement. By requiring staff to engage in rigorous research, analysis, and problem-solving, CSW encourages the development of critical thinking skills and a more proactive approach to their work. The iterative nature of the CSW process also encourages staff to constantly seek ways to improve their work and the services they provide.

Improves Communication, Monitoring and Evaluation, and Reporting

CSW improves communication and reporting within local government by establishing clear standards for how information is presented and shared. The emphasis on clear, concise, and well-structured reports in CSW ensures that important information is effectively communicated to decision-makers and other stakeholders. Additionally, CSW improves monitoring and evaluation by establishing clear criteria for success and requiring staff to collect and analyze relevant data.

By embracing the principles and practices of Completed Staff Work, the Municipality

of Paglat can enhance the effectiveness, efficiency, and accountability of its local governance. From improving service delivery and decision-making to promoting transparency and stakeholder engagement, CSW offers a comprehensive approach to addressing the complex challenges facing the community.

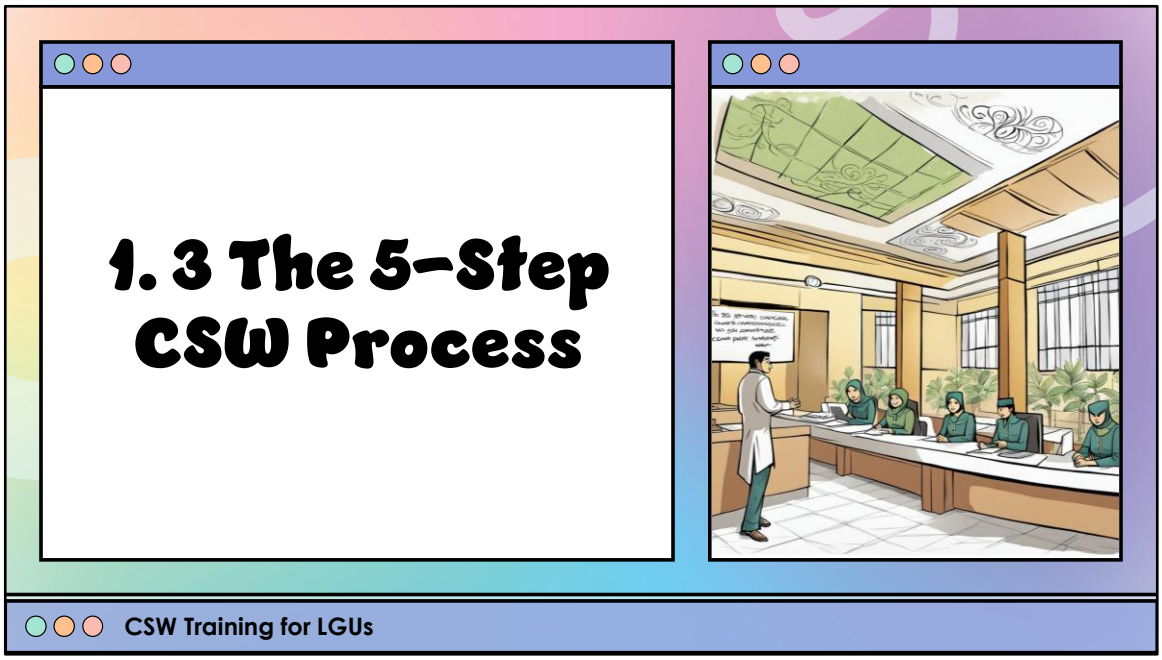

1.3 The 5-Step CSW Process

At the heart of Completed Staff Work is a systematic 5-step process that guides staff in developing comprehensive and actionable recommendations for decision-makers. This structured approach ensures that proposals are thoroughly researched, carefully analyzed, and effectively communicated.

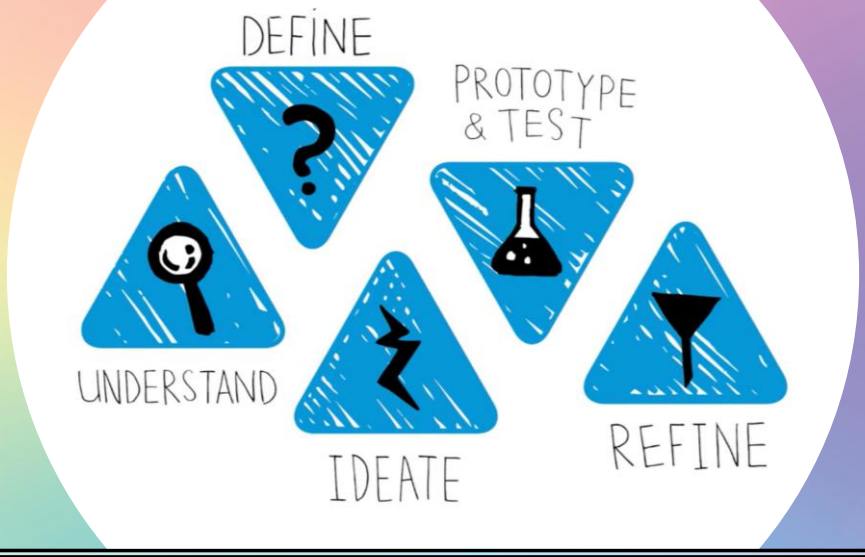

CSW Training for LGUs **Design Thinking Process as Foundation**

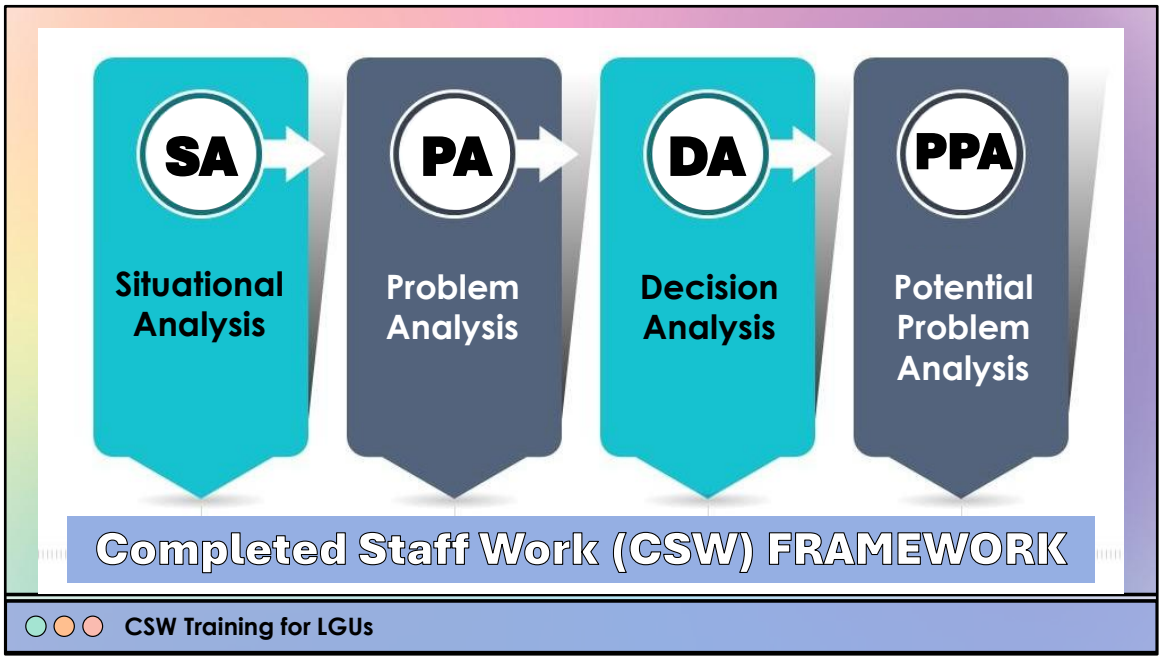
SA
Situational Analysis
PA
Problem Analysis
DA
Decision Analysis
PPA
Potential Problem Analysis
Completed Staff Work (CSW) FRAMEWORK
CSW Training for LGUs

1.3 The 5-Step CSW Process – ADDRESS

Sustain efforts to address the problem or need

Step 5 **S**ubmit Proposal or Report

Step 4 **E**xplore Options or Alternatives

Step 3 **R**esearch and Analyze Needed Information

Step 2 **D**efine and **D**eliberate the Problem or Need

Step 1 **A**nalyze the Context

CSW Step 1: Analyze the Context

1. Identify the stakeholders who are involved in the decision-making process and their perspectives on the issue at hand
2. Consider any external factors such as legal, economic, social, or political issues that may impact the decision
3. Analyze any existing policies, guidelines, or regulations that may affect the decision-making process

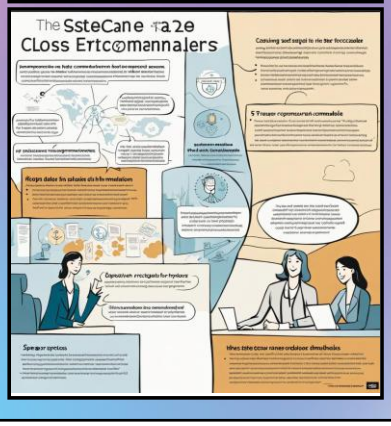

CSW Step 2: Define and Deliberate the Problem or Need

1. Clearly define the problem or need by asking questions such as what, why, when, where, and how
2. Identify the root cause(s) of the problem or need
3. Consider the potential impact of the problem or need on the stakeholders involved

CSW Step 3: Research and Analyze Needed Information

1. Identify the types of information needed to make an informed decision
2. Conduct research using a variety of sources such as surveys, reports, and studies
3. Analyze the information gathered to gain a better understanding of the problem or need

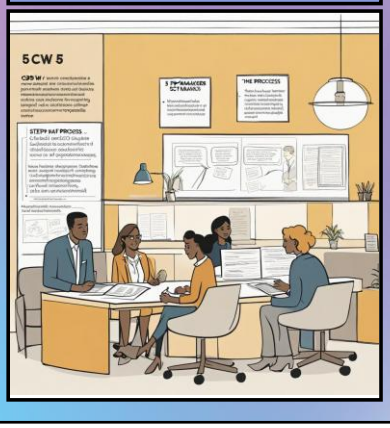

CSW Step 4: Explore Options or Alternatives

1. Generate a list of potential solutions to the problem or need
2. Evaluate the potential solutions by considering their feasibility, effectiveness, and sustainability
3. Identify potential allies and opposition for each solution option and assess their potential impact on the decision-making process

CSW Step 5: Submit Proposal or Report

1. Prepare a written proposal or report that includes the problem or need, the solution, and the decision-making process
2. Present the proposal or report to the Municipal Mayor, who will evaluate and approve the document and propose it as a policy measure to be adopted by the Sangguniang Bayan, if it requires an ordinance or the concurrence of the latter
3. Obtain feedback and revise the proposal or report as needed

SURVEY

How are you implementing the steps of the CSW process?

10 min

SESSION 2

Importance of CSW in Local Governance

2.1 Role of CSW in Effective and Good Local Governance

2.1.1 Strategic and Operations Planning

- Improved alignment of plans with the needs and priorities of the constituents
- Increased effectiveness and efficiency in the implementation of plans
- Better coordination and collaboration among the different departments and units of the local government

The CSW process can be applied to the development of strategic and operations plans for the municipality. By following the ***5-step process (ADRES),*** the municipal officials and staff can ensure that the plans are based on a thorough analysis of the *context*, *needs*, and *priorities of the constituents*, and are aligned with the *vision*, *mission*, and *goals* of the local government.

2. 1. 2 Policy Development and Legislation

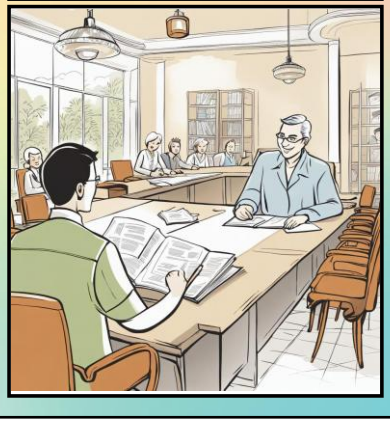

- Improved quality and effectiveness of policies and legislation
- Increased transparency and accountability in the policy-making process
- Better alignment with the needs and concerns of the constituents

The CSW process can be used to develop and propose policies, ordinances, and resolutions that address the needs and concerns of the constituents. By following the 5-step process (ADRES), the municipal officials and staff can ensure that the proposed policies are well-researched, evidence-based, and aligned with the priorities of the local government.

2.1.3 Project and Program Management

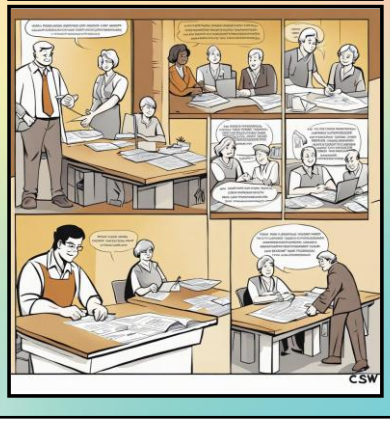

- Improved project and program outcomes
- Increased efficiency and effectiveness in resource allocation
- Better alignment with the strategic goals and objectives of the local government

The CSW framework can be applied to the *planning*, *implementation*, and *evaluation* of projects and programs of the local government. By analyzing the context, defining the problem or need, researching and analyzing needed information, exploring options, and submitting a proposal or report, the municipal officials and staff can ensure that the projects and programs are feasible, effective, and sustainable.

2. 1. 4 Delivery of Basic Services

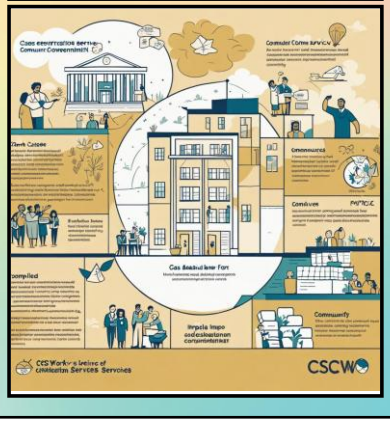

- Improved access to and quality of basic services for the constituents
- Increased satisfaction and trust of the constituents in the local government
- Better use of resources and funds in the delivery of basic services

The CSW process can be applied to the planning, implementation, and evaluation of basic services such as health, education, social welfare, and infrastructure. By following the 5-step process, the municipal officials and staff can ensure that the services are responsive to the needs of the constituents, are of high quality, and are delivered in an efficient and effective manner.

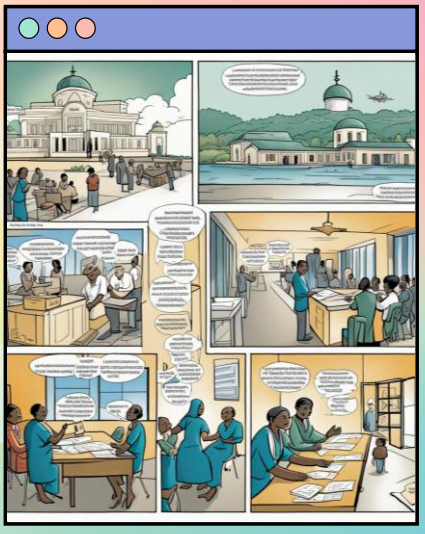

2.2 CSW and SGLG Compliance

WORKSHOP

Status, Benefits, Challenges, and Strategies of Implementing CSW in Paglat

20-30 min brainstorming; 45-60 min discussions

SESSION 3

Competencies of CSW Practitioners

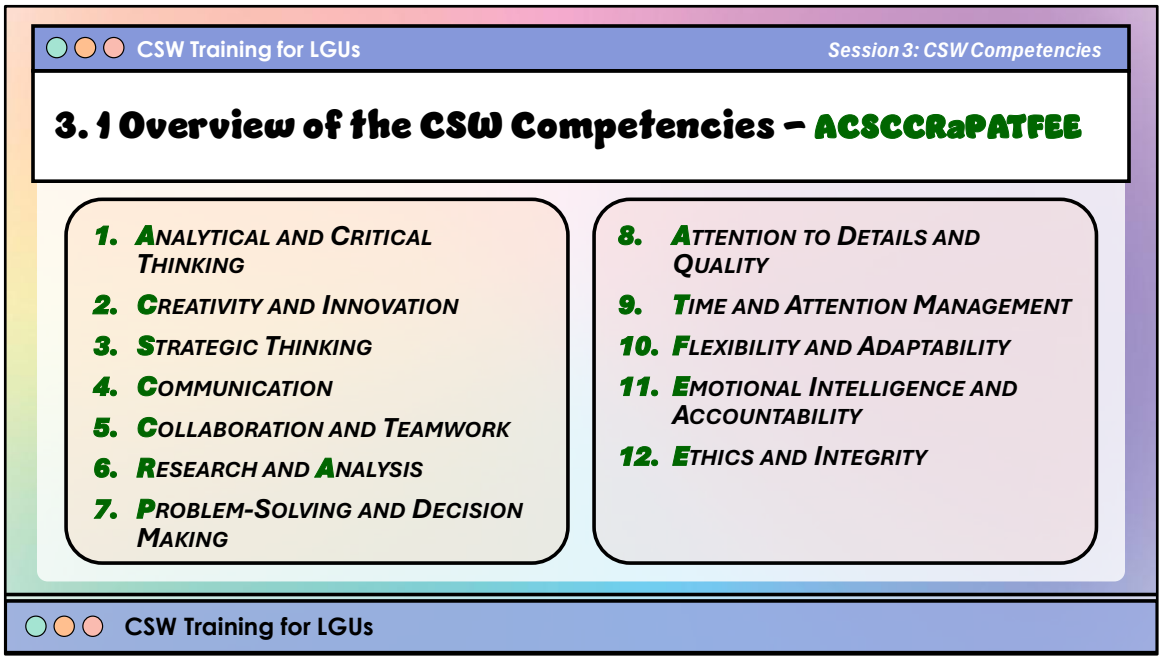

1. ***Analytical and Critical Thinking***: The ability to evaluate information and data to make informed decisions.
2. ***Creativity and Innovation***: The ability to generate new and unique ideas and solutions to problems.
3. ***Strategic Thinking***: The ability to anticipate and plan for the future to achieve organizational goals.
4. ***Communication***: The ability to effectively convey information and ideas to others.
5. ***Collaboration and Teamwork***: The ability to work effectively with others towards a common goal.

6. ***Research and Analysis***: The ability to gather and analyze information to inform decision making and problem solving.
7. ***Problem-Solving and Decision Making***: The ability to identify and address problems and make informed decisions.
8. ***Attention to Details and Quality***: The ability to perform work accurately and thoroughly, with a focus on quality.
9. ***Time and Attention Management***: The ability to manage time effectively and focus attention on tasks to maximize productivity.
10. ***Flexibility and Adaptability***: The ability to adjust to new and changing situations and demands.
11. ***Emotional Intelligence and Accountability***: The ability to understand and manage one's emotions and take responsibility for one's actions.
12. ***Ethics and Integrity***: The adherence to moral and ethical principles and values in behavior and decision making.

3. 2 Self-Assessment on CSW Competencies

3. 2 Self-Assessment on CSW Competencies

This tool is designed to help you evaluate your current level of proficiency in the core competencies essential for effective CSW. By completing this survey, you will gain insights into your strengths and areas for development, which will inform your learning journey during the CSW training and beyond.

The survey consists of a series of questions related to each CSW competency. You will rate your proficiency level for each question using the following scale:

Rating: **1: Novice, 2: Beginner, 3: Emerging, 4: Intermediate, 5: Proficient, 6: Advanced, 7: Expert**

SESSION 4

CSW Step 1: Analyze the Context

Session 4

ANALYZE THE CONTEXT

First Step of the CSW Process

Objective: To understand the current situation, identify stakeholders, and consider external factors that may impact the decision-making process.

Session 4

ANALYZE THE CONTEXT

First Step of the CSW Process

- Understanding Stakeholders and Their Interests
- Analyzing External Factors
- Reviewing Policies, Guidelines, and Regulations

4.1 Understanding Stakeholders and their Interests

- **Identify key stakeholders affected by or interested in the proposal or report**
  - Engage stakeholders early in the CSW process to gather their input and insights
- **Analyze stakeholder interests, needs, and concerns**
  - Understand their priorities and expectations to inform problem definition and solution development
- **Assess the potential impact of the proposal or report on different stakeholder groups**
  - Consider both positive and negative impacts to optimize benefits and mitigate risks

Understanding Stakeholders and their Interests

One of the critical steps in the Completed Staff Work (CSW) process is understanding the stakeholders involved and their respective interests. This section highlights the importance of stakeholder analysis and engagement throughout the CSW journey.

As we delve into this aspect, it is crucial to identify the key stakeholders who will be affected by or have an interest in the proposal or report being developed. These stakeholders could be individuals, groups, organizations, or communities that have a vested interest in the outcome of the staff work.

Engaging stakeholders early in the CSW process is highly recommended. By gathering their input and insights from the outset, you can gain valuable perspectives that will inform your problem definition and solution development. This proactive approach fosters a collaborative environment and ensures that diverse viewpoints are considered.

A thorough analysis of stakeholder interests, needs, and concerns is essential.

Understanding their priorities and expectations will provide valuable context and help shape the direction of your staff work. This analysis should consider both the potential positive and negative impacts of the proposal or report on different stakeholder groups, allowing you to optimize benefits and mitigate risks.

4.1 Understanding Stakeholders and their Interests

- **Develop a stakeholder engagement plan**
  - Involve stakeholders throughout the CSW process to build understanding, support, and ownership
- **Align the proposal or report with the interests of key decision-makers**
  - Tailor the content and presentation to address their priorities and concerns for successful approval

Developing a stakeholder engagement plan is a strategic step in the CSW process. By involving stakeholders throughout the journey, you can build understanding, support, and a sense of ownership among those affected. Regular communication and opportunities for feedback can help address concerns and ensure that the final proposal or report aligns with the needs and expectations of key stakeholders.

Ultimately, aligning the proposal or report with the interests of key decision-makers is crucial for successful approval. Tailoring the content and presentation to address their priorities and concerns will increase the likelihood of buy-in and support for the recommended course of action.

By following these principles of stakeholder analysis and engagement, you can ensure that your staff work is comprehensive, inclusive, and responsive to the diverse needs and interests of those involved, ultimately leading to more informed and impactful decision-making.

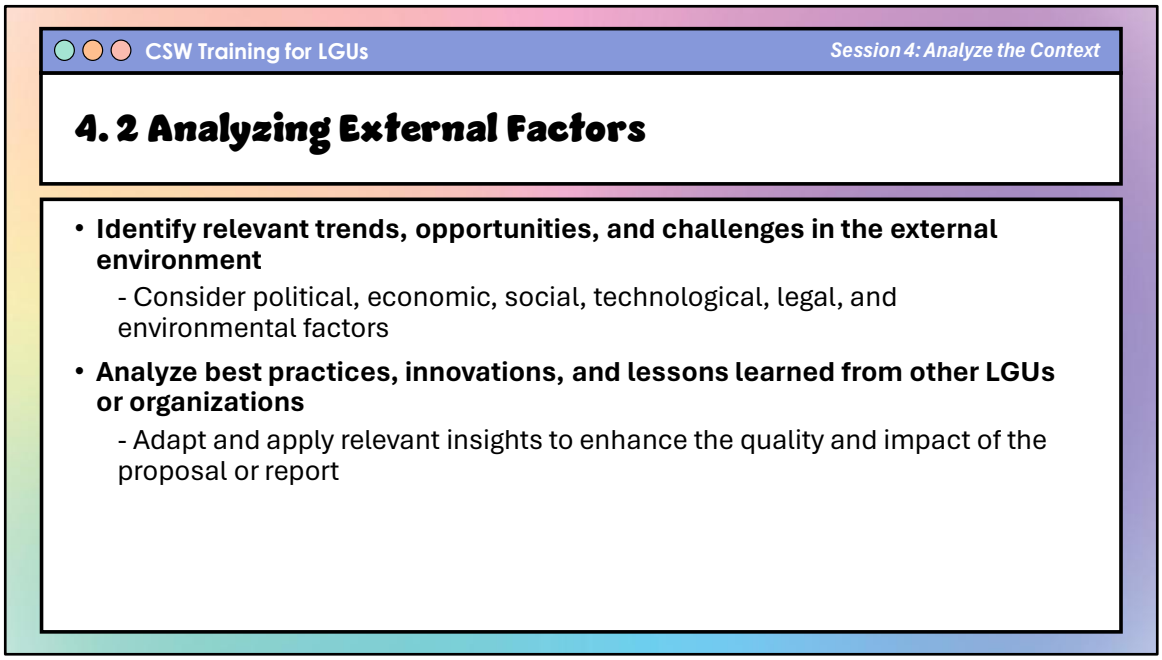

Analyzing External Factors

As we progress through the Completed Staff Work (CSW) process, it is crucial to analyze the external factors that may influence the proposal or report being developed. This section highlights the importance of considering the broader context and environment in which the staff work will be implemented.

One of the key steps is to identify relevant trends, opportunities, and challenges in the external environment. This involves a comprehensive analysis of various factors, including political, economic, social, technological, legal, and environmental aspects. By understanding these external forces, you can better anticipate potential obstacles and capitalize on emerging opportunities.

Analyzing best practices, innovations, and lessons learned from other local government units (LGUs) or organizations can provide valuable insights. By studying successful initiatives and learning from the experiences of others, you can adapt and apply relevant strategies to enhance the quality and impact of your proposal or report.

4. 2 Analyzing External Factors

- **Develop strategies to leverage opportunities and mitigate risks in the external environment**
  - Proactively plan for potential changes or disruptions that may affect implementation
- **Define key performance indicators and success metrics based on external benchmarks**
  - Set realistic targets and measure progress to demonstrate value and impact to stakeholders

Developing strategies to leverage opportunities and mitigate risks in the external environment is essential. This proactive approach allows you to plan for potential changes or disruptions that may affect the implementation of your staff work. By anticipating and addressing external factors, you can increase the likelihood of successful execution and sustainable outcomes.

Defining key performance indicators (KPIs) and success metrics based on external benchmarks is another crucial aspect of this stage. By setting realistic targets and measuring progress against industry standards or best practices, you can demonstrate the value and impact of your proposal or report to stakeholders. This data-driven approach fosters accountability and continuous improvement.

By thoroughly analyzing external factors, you can ensure that your staff work is well-informed, responsive to the broader context, and positioned for success in the ever-changing landscape of local governance.

4. 3 Reviewing Policies, Guidelines, and Regulations

- Identify relevant internal and external policies, guidelines, and regulations
- Ensure the proposal or report aligns with and complies with these requirements
- Review the implications of these policies and regulations on the proposal or report
- Consider any necessary revisions or updates to support effective implementation
- Involve key LGU offices and personnel in the review process

Reviewing Policies, Guidelines, and Regulations

As part of analyzing the context for a proposal or report, it is crucial to identify and review all relevant internal and external policies, guidelines, and regulations. This ensures that the proposed solution aligns with and complies with existing requirements and frameworks.

The key steps in this process include:

- Identifying all applicable policies, guidelines, and regulations from both internal LGU sources (e.g. municipal ordinances, administrative orders) and external sources (e.g. national laws, BARMM policies).

- Thoroughly reviewing the content of these policies and regulations to understand their implications for the proposal or report being developed. This may require collaborating with the LGU's Legal Office and other key departments.

- Assessing potential legal risks, ethical considerations, and accountability

requirements based on the identified policies and regulations. Proactively addressing and mitigating these risks in the proposal.

- Considering if any revisions or updates to existing policies/regulations are needed to effectively implement the proposed solution.

- Involving relevant LGU offices and subject matter experts in this review process to ensure a comprehensive understanding of compliance requirements.

4. 3 Reviewing Policies, Guidelines, and Regulations

- Collaborate with the Legal Office, Planning and Development Office, and relevant departments
- Assess potential legal, ethical, and accountability risks and considerations
- Proactively address and mitigate these risks in the proposal or report
- Establish mechanisms for monitoring, evaluating, and reporting compliance
- Regularly track and demonstrate adherence to relevant policies, guidelines, and regulations

- Establishing clear mechanisms for monitoring, evaluating, and reporting compliance with relevant policies and regulations during implementation.

- Regularly tracking adherence and demonstrating how the proposal/report aligns with mandated guidelines and regulations.

By thoroughly reviewing policies, guidelines, and regulations, potential conflicts or legal issues can be identified early and addressed. This enhances the feasibility, credibility and accountability of the final proposal or report submitted to decision-makers.

Activity:
Context Analysis

Activity: Context Analysis Guide Questions

Understanding Stakeholders and Their Interests:

- Who are the key internal and external stakeholders that are affected by or have an interest in the issue we are addressing?
- What are the specific needs, concerns, and expectations of our constituents (e.g., farmers, women, youth, business owners) regarding this issue?
- How can we effectively engage and involve these stakeholders in the process of understanding and addressing the issue to ensure their perspectives are considered?

Activity: Context Analysis Guide Questions

Analyzing External Factors:

- What are the current political, economic, social, and environmental factors in Paglat that may impact or influence the issue we are dealing with?
- How do the existing policies, programs, and priorities of the BARMM government relate to or affect the issue at hand?
- What potential risks, challenges, or opportunities in the external environment should we consider as we explore ways to address the issue?

Activity: Context Analysis Guide Questions

Reviewing Policies, Guidelines, and Regulations:

- What are the existing municipal ordinances, guidelines, or regulations that are relevant to the issue we are focusing on?
- Are there any policies or regulations that may potentially limit or shape the options we can consider for addressing the issue?
- How can we involve key LGU offices (e.g., Legal Office, Planning and Development Office) in reviewing the relevant policies and guidelines to ensure our approach aligns with them?

SESSION 5

CSW Step 2: Define and Deliberate the Problem or Need

Session 5

DEFINE AND DELIBERATE THE PROBLEM OR NEED

Second Step of the CSW Process

Objective: To clearly define the problem or need, identify its root causes, and consider its impact on stakeholders.

Session 5

DEFINE THE PROBLEM OR NEED

Second Step of the CSW Process

- Techniques for Defining the Problem
- Identifying Root Causes
- Assessing Impact

5.1 Techniques for Defining the Problem

- Articulate the problem clearly and concisely
- Define the problem's nature, scope, and significance
- Use data and evidence to validate and quantify the problem
- Identify key questions the problem definition should answer
- What is the current situation?
- What are the desired outcomes or changes?
- What are the barriers or challenges to achieving these outcomes?

Techniques for Defining the Problem

Articulating the problem clearly and concisely is crucial for ensuring that everyone involved understands the issue at hand and can work towards an effective solution. Some key techniques include:

- Define the problem's nature, scope, and significance in straightforward terms, avoiding ambiguity or jargon.

- Use data, facts, and evidence to validate the existence of the problem and quantify its impact where possible. This helps establish the problem as a genuine concern worthy of attention.

- Identify the key questions that the problem definition should answer, such as:
  - What is the current situation or status quo that is problematic?
  - What are the desired outcomes or changes needed to resolve the problem?
  - What barriers, challenges or root causes are preventing those outcomes from being achieved?

5. 1 Techniques for Defining the Problem

- Frame the problem in terms of its impact on stakeholders and the LGU
- Highlight the urgency and importance of addressing the problem
- Define the boundaries and parameters of the problem
- Ensure the problem is focused, manageable, and aligned with the LGU's mandate and resources

- Frame the problem statement in terms of its impact on key stakeholders (e.g. constituents, businesses, municipal departments) and the LGU as a whole. This highlights the importance and relevance of addressing the issue.

- Emphasize the urgency of tackling the problem by outlining the risks or consequences of inaction. This can help prioritize the issue appropriately.

- Clearly define the boundaries and parameters of the problem to maintain a focused, manageable scope aligned with the LGU's mandate and available resources.

By applying these techniques, the problem definition becomes a clear, evidence-based statement that establishes a common understanding of the issue, its significance, and the need for a well-considered solution among all stakeholders involved.

5. 2 Identifying Root Causes

- Analyze underlying factors, conditions, or behaviors contributing to the problem
- Use problem-solving tools like **fishbone diagrams** or root cause trees
- Prioritize the most critical or influential root causes
- Focus efforts and resources on addressing these key drivers
- Validate root cause analysis through stakeholder consultation and expert input
- Ensure a comprehensive and accurate understanding of the problem

Identifying Root Causes

After clearly articulating the problem statement, it is crucial to delve deeper and identify the underlying root causes contributing to the issue at hand. Simply addressing surface-level symptoms will likely provide only temporary relief, while the core drivers remain unresolved.

One effective approach is to analyze the various factors, conditions, or behaviors that may be fueling the problem. This can involve techniques like:

- Using problem-solving tools such as fishbone diagrams or root cause analysis trees to systematically break down and visualize the potential causes. These tools help uncover multiple layers of contributing factors.

- Engaging in group brainstorming sessions with relevant stakeholders to gather diverse perspectives on what might be driving the problem.

- Reviewing historical data, reports or case studies related to similar issues to identify recurring root causes.

Once potential root causes have been identified, it is important to prioritize them based on their criticality or influence over the problem. This allows efforts and resources to be focused on addressing the most significant drivers first.

Validating the root cause analysis through consultation with subject matter experts and key stakeholders is also essential. Their insights can help confirm or refine the understanding of core issues before finalizing proposed solutions.

Ultimately, the goal is to ensure a comprehensive and accurate understanding of the root causes underlying the problem. This lays a solid foundation for developing targeted, sustainable solutions that address the core issues rather than just treating symptoms.

By investing time and effort into rigorous root cause analysis, the municipal officials and staff increase the likelihood of proposing effective interventions that resolve problems at their source, leading to lasting positive change.

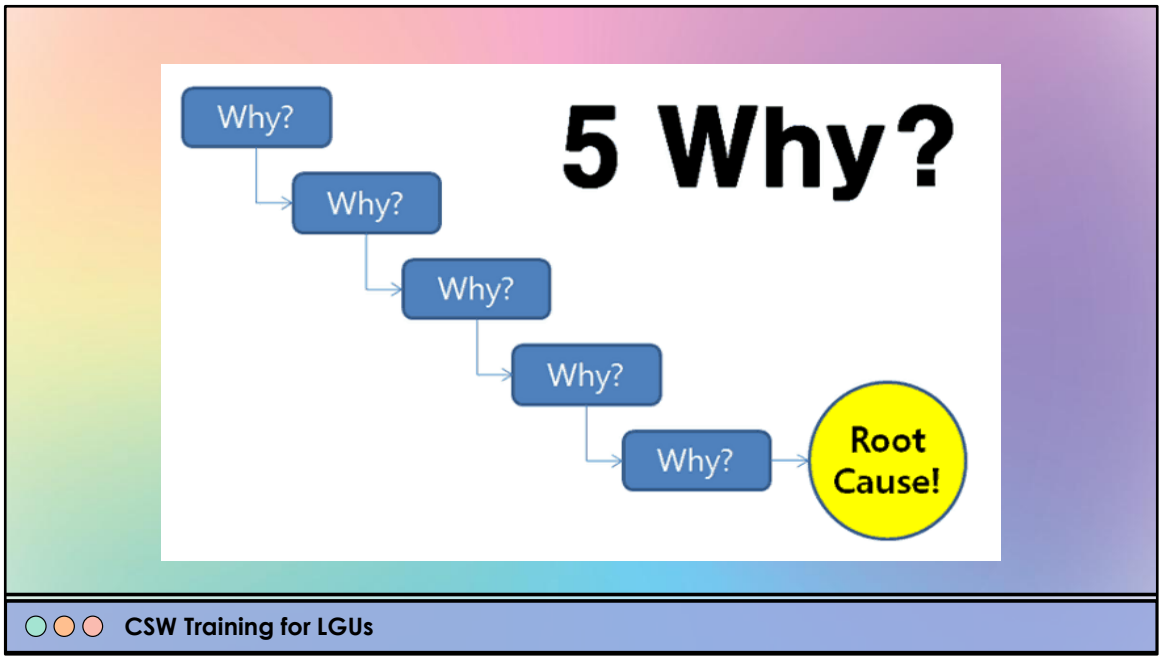

Instructions for the "5 Whys" Technique:

1.Write down the problem you are trying to understand on a whiteboard or large piece of paper.
2.Ask "Why" the problem is occurring and write down the answer below the problem.
3.Look at the answer you just wrote and ask "Why" again, writing the new answer below the previous one.
4.Repeat steps 3 and 4 until you have asked "Why" a total of five times or until you feel you have identified the root cause of the problem.
5.Discuss the root cause(s) you have identified and consider how they relate to the original problem.

Problem: Low attendance at community health events

1. **WHY**? Residents are not aware of the events
2. **WHY**? Insufficient promotion and advertising of the events
3. **WHY**? Limited budget for marketing and outreach
4. **WHY**? Health department's budget has been cut
5. **WHY**? Overall LGU budget constraints due to reduced revenue

Fishbone Diagram

A Fishbone Diagram is a structured brainstorming tool using categories to explore root causes for an undesirable effect.

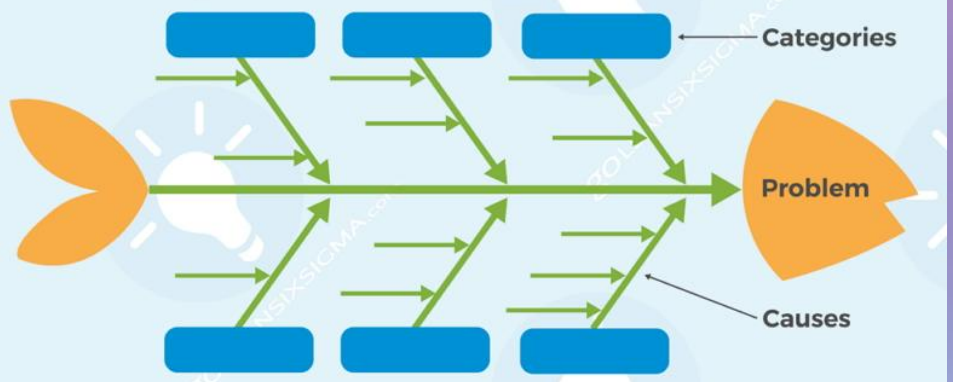

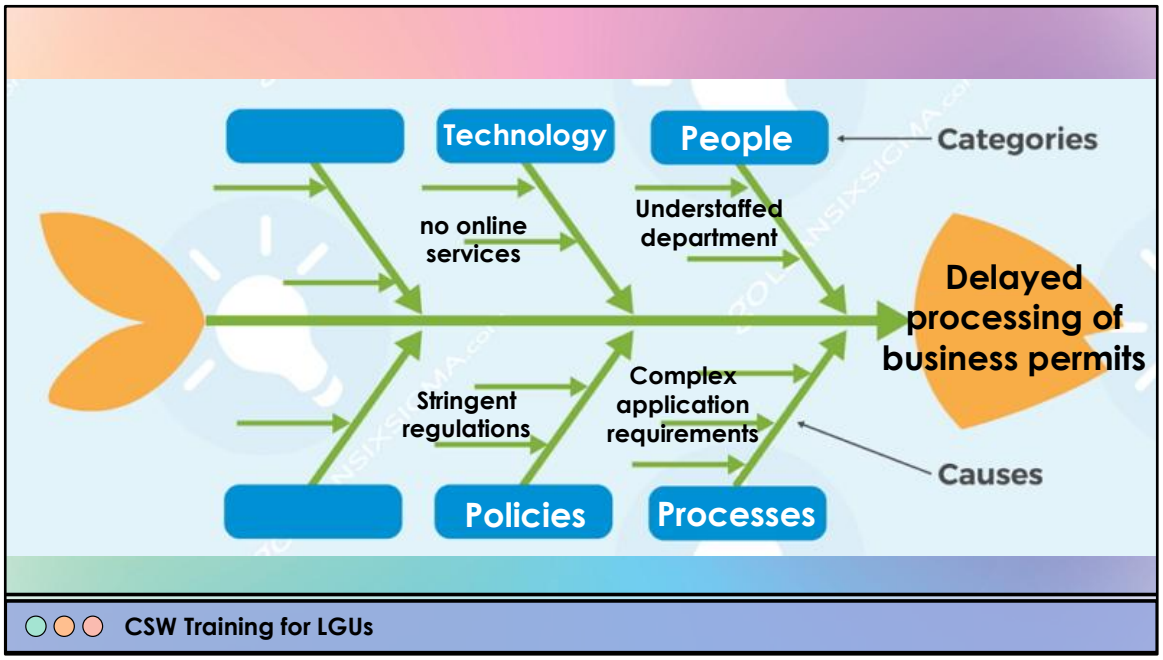

Problem: Delayed processing of business permits Categories: People, Processes, Technology, Policies

Factors under "People": Understaffed department, inadequate training, high turnover

Factors under "Processes": Complex application requirements, multiple approval stages, lack of standard operating procedures

Factors under "Technology": Outdated software, frequent system downtime, limited online services

Factors under "Policies": Stringent regulations, conflicting guidelines, lack of performance targets

5. 3 Assessing Impact

- Measure the current and potential impact of the problem on stakeholders and the LGU
- Quantify social, economic, environmental, and political implications
- Evaluate the consequences of not addressing the problem
- Assess risks, costs, and missed opportunities
- Identify the potential benefits and value of solving the problem
- Demonstrate the feasibility and impact of the proposal or report

Assessing Impact

After clearly articulating the problem statement and identifying root causes, it is important to comprehensively assess the current and potential impacts of the issue. This helps build a strong case for why the problem merits attention and resources to address it.

Key steps in assessing impact include:

- Measuring the tangible effects the problem is having on different stakeholder groups (e.g. constituents, businesses, municipal departments) as well as the LGU as a whole. Quantify social, economic, environmental, and political implications where possible.

- Evaluating the consequences and risks of not addressing the problem, such as costs incurred, opportunities missed, or escalating negative impacts over time. This highlights the urgency of finding a solution.

- Identifying the potential benefits and value that could be unlocked by solving

the problem effectively. This could include enhanced service delivery, cost savings, improved economic outcomes, environmental protection etc.

- Demonstrating the feasibility and expected positive impact of any proposed interventions or solutions outlined in the staff work. Use evidence, data projections, and success metrics.

By thoroughly assessing the multi-dimensional impacts of the problem, the proposal builds a compelling case for decision-makers to prioritize the issue. It clearly articulates what is at stake, why action is needed, and how the LGU and community stand to benefit from implementing recommendations.

This impact assessment, combined with a clear problem statement and root cause analysis, provides the solid foundational justification required for the subsequent sections exploring potential solutions.

Activity:

Crafting Problem Statements for Paglat LGU Issues

Activity: Crafting Problem Statement

Techniques for Defining the Problem:

- What is the main issue or concern that we are trying to address, and how can we state it clearly and concisely?
- What specific questions do we need to answer to better understand the nature and scope of the problem?
- How can we use data, evidence, or examples to illustrate the magnitude and impact of the problem on our constituents and the LGU?

Activity: Crafting Problem Statement

Identifying Root Causes:

- What are the possible underlying factors or conditions that may be contributing to or causing the problem we have identified?
- How can we use problem-solving tools like the "5 Whys" or a fishbone diagram to help us identify the root causes of the issue?
- What insights or perspectives can we gather from stakeholders or experts to validate and refine our understanding of the root causes?

Activity: Crafting Problem Statement

Assessing Impact:

- What are the current and potential consequences of the problem for different groups in our municipality (e.g., residents, businesses, vulnerable populations)?
- How can we measure or estimate the social, economic, or environmental costs of the problem to our community and the LGU?
- What would be the benefits or positive impacts of successfully addressing this problem, and how can we communicate these to build support for taking action?

SESSION 6

CSW Step 3: Research and Analyze the Needed Info

Session 6

RESEARCH AND ANALYZE NEEDED INFORMATION

Third Step of the CSW Process

Objective: To gather and analyze relevant data and information to inform the decision-making process and identify potential solutions.

Session 6

RESEARCH AND ANALYZE NEEDED INFORMATION

Third Step of the CSW Process

- Types and Sources of Information
- Techniques for Gathering Data
- Analyzing and Synthesizing Information

6.1 Types and Sources of Information

- Identify key types of information needed (e.g., demographic, socio-economic, environmental)
- Determine the most relevant and reliable sources for each type
- Prioritize primary and secondary sources
- Consider internal records, government databases, academic research, community feedback
- Assess potential biases, limitations, or gaps in different sources
- Develop strategies to mitigate or address these issues

Types and Sources of Information

One of the first steps in the research phase is to identify the key types of information needed to comprehensively understand and analyze the issue or problem at hand. Depending on the nature of the staff work, this could include demographic data, socio-economic indicators, environmental factors, policy documents, technical specifications, and many other categories.

Once the information requirements have been mapped out, the next step is to determine the most relevant and reliable sources for each type of data needed. It is generally advisable to prioritize primary sources - information gathered directly from authoritative or first-hand sources like field studies, surveys, direct observations etc.

However, secondary sources like government databases, academic research papers, industry reports etc. can also provide valuable contextual information and insights. When using secondary data, it is important to assess the credibility of the sources and any potential biases, limitations or gaps that may exist.

For the Municipality of Paglat's staff work, relevant sources could include:

- Internal records and databases maintained by various municipal departments
- National and regional statistics from government agencies like PSA
- Environmental data from DENR, academic studies on local ecosystems
- Socio-economic surveys, feedback from community consultations
- Policy documents, laws and regulations from BARMM, national agencies

Regardless of the sources used, it is crucial to critically evaluate them for potential blind spots, conflicts of interest, or methodological weaknesses that could undermine data quality. Strategies like data triangulation from multiple sources can help mitigate these issues.

By carefully considering the types of information required and their most reliable sources upfront, the research efforts can be streamlined and focused on gathering comprehensive, high-quality data to inform the staff work.

6. 2 Techniques for Gathering Data

- Select appropriate data collection methods (e.g., surveys, interviews, focus groups)
- Consider resource requirements, timelines, and target respondents
- Design valid and reliable data collection instruments aligned with research objectives
- Ensure questions are clear, unbiased, and comprehensive
- Establish quality control measures to ensure data accuracy, completeness, and integrity
- Implement data validation, cleaning, and security protocols

Techniques for Gathering Data

After defining the research objectives and information requirements, the next step is to determine the most appropriate methods for collecting the necessary data. This involves:

- Selecting suitable data collection methods such as surveys, interviews, focus group discussions, observations, or reviews of existing records and documentation. The choice should consider factors like resource requirements, timelines, and the target respondent groups.

- Designing data collection instruments (e.g. questionnaires, interview guides, observation checklists) that are valid, reliable, and well-aligned with the specific research objectives.

- Ensuring that questions or prompts are clear, unambiguous, unbiased, and comprehensive enough to gather all relevant information needed.

- Establishing robust quality control measures throughout the data collection

process to ensure accuracy, completeness, and integrity of the data being gathered. This could involve techniques like:

- Thorough training of data collectors
- Pilot testing instruments
- Implementing data validation rules
- Conducting spot-checks and audits

- Determining appropriate sample sizes and selection criteria if conducting surveys or interviews to ensure the data is statistically representative.

- Implementing strict data cleaning protocols to identify and address any errors, inconsistencies or missing values in the raw data collected.

- Enforcing data security and confidentiality measures, especially when dealing with sensitive or personal information.

By employing rigorous and systematic techniques for data gathering, the quality and reliability of the information underpinning the staff work is enhanced. This lays a solid foundation for comprehensive analysis and development of evidence-based recommendations.

6. 3 Analyzing and Synthesizing Information

- Identify key variables, trends, patterns, and relationships in the data
- Use statistical or qualitative analysis techniques to derive meaningful insights
- Triangulate findings from different sources and methods to ensure robustness
- Validate conclusions through stakeholder consultation and expert review
- Synthesize findings into clear, actionable categories or recommendations
- Use data visualization to effectively communicate insights to decision-makers

Analyzing and Synthesizing Information

Once relevant data has been collected through various methods, the next critical step is to analyze and synthesize that information into meaningful insights and recommendations. This involves:

- Identifying key variables, trends, patterns, and relationships within the data sets. This could involve using statistical analysis techniques like regression, correlation analysis, or qualitative methods like thematic coding depending on the nature of the information gathered.

- Triangulating findings from different data sources and collection methods to validate conclusions and ensure their robustness. Converging evidence from multiple perspectives enhances the credibility of the analysis.

- Validating preliminary conclusions and interpretations through consultation with subject matter experts and key stakeholders. Their feedback can refine the analysis and uncover blind spots.

- Synthesizing the validated findings into clear, actionable categories or specific recommendations that directly address the problem statement and research objectives. This moves the analysis from insights to concrete proposals for decision-makers to consider.

- Utilizing effective data visualization techniques like charts, graphs, maps etc. to communicate complex quantitative and qualitative insights in a clear, compelling manner for decision-makers.

By rigorously analyzing and synthesizing information through these techniques, the CSW process transforms raw data into high-quality intelligence that supports well-informed decision-making. Comprehensive analysis lays the groundwork for developing feasible, evidence-based solutions tailored to the specific context and needs of the LGU.

Activity:
Data Gathering

Activity: Data Gathering

Types and Sources of Information:

- What kinds of data or information do we need to better understand the problem and its potential solutions (e.g., demographic, economic, environmental)?
- What are the most reliable and relevant sources we can use to gather this information (e.g., government records, community surveys, expert opinions)?
- How can we ensure that we are considering a diverse range of perspectives and experiences in our information gathering?

Activity: Data Gathering

Techniques for Gathering Data:

- What data collection methods are most appropriate for our needs and resources (e.g., surveys, interviews, focus groups)?
- How can we design our data collection tools (e.g., questionnaires, discussion guides) to ensure we are asking the right questions and capturing useful insights?
- What steps can we take to ensure the data we collect is accurate, unbiased, and representative of our target populations?

Activity: Data Gathering

Analyzing and Synthesizing Information:

- How can we organize and summarize the data we have collected to identify key patterns, trends, or insights?
- What tools or techniques can we use to analyze the data (e.g., statistical analysis, thematic coding) and draw meaningful conclusions?
- How can we synthesize the findings from different sources to create a coherent and comprehensive understanding of the issue and potential solutions?

SESSION 7

CSW Step 4: Explore Options or Alternatives

Session 7

EXPLORE OPTIONS OR ALTERNATIVES

Fourth Step of the CSW Process

Objective: To generate and evaluate potential solutions to the problem or need, considering their feasibility, effectiveness, and sustainability.

Session 7

EXPLORE OPTIONS OR ALTERNATIVES

Fourth Step of the CSW Process

- Generating Potential Solutions
- Evaluating Solutions
- Identifying Allies

7.1 Generating Potential Solutions

- Brainstorm diverse solutions addressing root causes and stakeholder needs
- Encourage creative thinking and consider both incremental and transformative options
- Adapt best practices and innovations from other LGUs or organizations
- Tailor solutions to the specific context and priorities of the LGU
- Define criteria for evaluating solutions (e.g., feasibility, impact, cost-effectiveness)
- Ensure alignment with the LGU's values, goals, and resources

Generating Potential Solutions

Once the problem has been clearly defined and relevant information gathered, the next step is to generate a range of potential solutions to address the identified issues. This involves:

- Brainstorming a diverse set of possible solutions that tackle the root causes of the problem and meet the needs of key stakeholders.[1] Encourage creative and innovative thinking from the team.

- Considering both incremental improvements as well as more transformative or disruptive options that could provide step-change solutions.[1] Don't limit thinking to conventional approaches.

- Adapting and building upon best practices, successful innovations or effective solutions implemented by other LGUs or organizations facing similar challenges.[1] Leverage insights from others while tailoring them to the local context.

- Ensuring proposed solutions align with the specific priorities, values, goals and available resources of the LGU.[1] Solutions must be viable within the LGU's mandate and capabilities.

- Defining clear criteria for evaluating and comparing the different solution options.[1] This could include factors like feasibility, potential impact, cost-effectiveness, risks, timelines etc.

- Involving a cross-section of stakeholders and subject matter experts in ideation sessions to gather diverse perspectives and specialized knowledge.[1]

By employing these techniques, a comprehensive range of creative yet practical solution options can be generated and objectively assessed. This provides decision-makers with multiple paths forward supported by evidence and analysis.

7. 2 Evaluating Solutions

- Conduct a SWOT analysis of each potential solution
- Assess strengths, weaknesses, opportunities, and threats
- Use decision-making tools (e.g., multi-criteria analysis, cost-benefit analysis)
- Systematically compare and prioritize solutions based on predefined criteria
- Engage stakeholders and experts in the evaluation process
- Gather diverse perspectives, build consensus, and secure buy-in for the selected

Evaluating Solutions

Once a range of potential solutions has been generated, the next critical step is to rigorously evaluate each option to determine the most viable and impactful approach. This involves:

- Conducting a SWOT (Strengths, Weaknesses, Opportunities, Threats) analysis for each proposed solution. This structured technique helps identify the internal strengths and weaknesses, as well as external opportunities and threats associated with each option.

- Utilizing decision-making tools and frameworks to systematically compare and prioritize solutions against predefined criteria. Examples include multi-criteria analysis to weigh different factors, and cost-benefit analysis to assess financial implications.

- Engaging key stakeholders and subject matter experts throughout the evaluation process. Their diverse perspectives, specialized knowledge, and feedback are invaluable in validating assessments and building consensus

around the most appropriate solution.

The evaluation criteria should be clearly defined and aligned with the LGU's goals, priorities, and constraints. Typical criteria may include:

- Feasibility of implementation (technical, financial, operational)
- Potential impact and effectiveness in addressing root causes
- Cost-effectiveness and optimal use of resources
- Risks and potential unintended consequences
- Alignment with policies, regulations, and LGU mandate
- Stakeholder acceptability and sustainability

By employing these rigorous evaluation techniques, the staff work can provide a comprehensive, evidence-based analysis of the strengths, limitations, and trade-offs associated with each solution option. This enables decision-makers to make well-informed choices about the most viable path forward.

Ultimately, the evaluation process should build consensus and secure buy-in from key stakeholders for the selected solution. Their input enhances the credibility and legitimacy of the final recommendation.

7. 3 Identifying Allies

- Map stakeholders' interest, influence, and potential contribution to the solution
- Prioritize engagement with key allies who can champion the proposal or provide resources
- Develop targeted communication and engagement strategies for each ally
- Highlight shared goals, benefits, and opportunities for collaboration
- Establish partnerships and coalitions to support solution implementation
- Leverage allies' networks, expertise, and resources to enhance feasibility and impact

Identifying Allies

Once potential solutions have been generated and evaluated, it is crucial to identify key allies who can support and champion the recommended approach. This involves:

- Mapping stakeholders based on their level of interest in the issue, their influence over decision-making, and their potential to contribute resources or expertise towards implementing the solution.

- Prioritizing engagement with stakeholders who emerge as key allies - those who stand to significantly benefit from the proposed solution and have the motivation and means to advocate for its adoption.

- Developing targeted communication and engagement strategies tailored to the specific interests and priorities of each identified ally group. Clear messaging highlighting shared goals, benefits, and opportunities for collaboration is essential.

- Proactively establishing partnerships and coalitions with allied stakeholders to build a broad base of support for the recommended solution. Formalizing these relationships through agreements or joint working groups can enhance commitment.

- Leveraging the networks, specialized expertise, and resources that allies can provide to strengthen the feasibility and potential impact of the proposed solution during implementation.

By systematically identifying and cultivating relationships with key allies, the staff work can demonstrate broad stakeholder buy-in and highlight the collaborative approach taken in solution development. This enhances the credibility and perceived legitimacy of the final recommendation presented to decision-makers.

Ultimately, building a strong coalition of allies increases the likelihood that the proposed solution will be approved and successfully implemented by harnessing the collective efforts, influence and resources of supportive stakeholder groups.

Activity:

Generating, Evaluating, and Finalizing Solutions

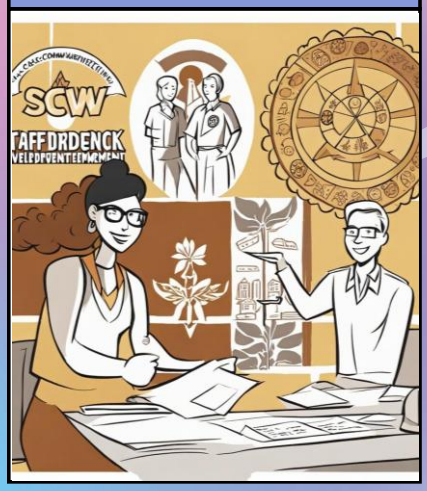

Activity: Generating Solutions

Generating Potential Solutions:

- Based on our understanding of the problem and its root causes, what are some possible approaches or strategies we could use to address it?
- How can we encourage creative thinking and brainstorming to generate a wide range of potential solutions, including both conventional and innovative ideas?
- What criteria should we use to assess the feasibility, effectiveness, and alignment of potential solutions with our LGU's goals and values?

Activity: Generating Solutions

Evaluating Solutions:

- How can we systematically compare and evaluate the strengths, weaknesses, costs, and benefits of each potential solution?
- What tools or frameworks can we use to assess the potential impact and risks of each option (e.g., cost-benefit analysis, SWOT analysis)?
- How can we involve key stakeholders and experts in the evaluation process to ensure we are considering diverse perspectives and priorities?

Activity: Generating Solutions

Identifying Allies:

- Who are the key individuals, groups, or organizations that have the interest, influence, or resources to support the implementation of our proposed solutions?
- How can we map and prioritize potential allies based on their level of support, influence, and alignment with our goals?
- What strategies can we use to engage and mobilize these allies to build a coalition of support for our proposed solutions?

SESSION 8

CSW Step 5: Submit Proposal or Report

Session 8

SUBMIT PROPOSAL OR REPORT

Fifth Step of the CSW Process

Objective: To present the proposed solution and decision-making process to the principal/primary stakeholders, ensuring transparency and accountability in the decision-making process.

Session 8

SUBMIT PROPOSAL OR REPORT

Fifth Step of the CSW Process

- Components of a CSW Proposal
- Drafting a CSW Proposal
- Effective Presentation Techniques

8.1 Components of a CSW Proposal

- Executive summary: Overview of the problem, proposed solution, and expected impact
- Background and context: Detailed description of the problem and its significance
- Methodology: Explanation of the research, analysis, and decision-making process
- Recommendations: Clear, actionable steps to implement the proposed solution

Components of a CSW Proposal

When presenting the final CSW proposal to decision-makers, it is crucial to organize and structure the content in a clear and comprehensive manner. A well-crafted proposal should include the following components:

Executive Summary
This section provides a concise overview of the problem being addressed, the proposed solution, and the expected impact or benefits of implementing the recommendation. It serves as an easily digestible synopsis for decision-makers.

Background and Context
This component offers a detailed description and analysis of the problem, its root causes, and its significance or urgency. It outlines the current situation, challenges faced, and the need for action, substantiated by relevant data, evidence and stakeholder perspectives.

Methodology
Here, the proposal explains the rigorous process followed in researching,

analyzing and developing the recommendation. This includes the data collection methods employed, analytical techniques used, evaluation of alternatives, and the criteria applied in selecting the proposed solution.

Recommendations
This is the core of the proposal, presenting clear, specific and actionable steps for implementing the proposed solution. The recommendations should directly address the root causes identified and align with the LGU's goals, policies and available resources.

Implementation Plan
An effective implementation plan outlines the timeline, resources required (financial, human, technical), roles and responsibilities of involved parties, and key milestones for executing the recommended actions. This section demonstrates the feasibility and readiness for operationalizing the solution.

Monitoring and Evaluation
This component defines how progress, performance and ultimate impact of the implemented solution will be tracked, measured and reported. It specifies the metrics, data sources, and mechanisms for monitoring to ensure accountability and enable course-correction if needed.

By comprehensively covering these components, the CSW proposal provides decision-makers with a complete, well-structured package that guides their understanding, facilitates effective deliberation, and enables them to make an informed choice.

8.1 Components of a CSW Proposal

- Implementation plan: Timeline, resources, roles, and responsibilities for execution
- Monitoring and evaluation: How progress and impact will be tracked and reported

8. 2 Drafting a CSW Proposal

- Develop a clear, compelling narrative that communicates the value and urgency of the proposal
- Use evidence, examples, and storytelling to engage and persuade the audience
- Structure the proposal logically, with clear connections between sections
- Use headings, bullet points, and visuals to enhance readability and understanding
- Tailor language and content to the needs and preferences of key decision-makers
- Anticipate and address potential questions, concerns, or objections

Drafting a CSW Proposal

Once all the components of the CSW process have been completed - problem definition, research, analysis of options - it is time to compile the staff work into a comprehensive written proposal for decision-makers. This involves:

- Developing a clear, compelling narrative that articulates the value proposition and urgency behind the proposal's recommendations. Use evidence, real-world examples, and storytelling techniques to engage the audience and persuade them of the importance of taking action.

- Structuring the proposal in a logical, easy-to-follow manner, with clear connections and transitions between different sections. The flow should guide the reader through the background, analysis, and ultimately to the proposed solution.

- Enhancing readability and comprehension by effectively using formatting elements like headings, bullet points, tables, and visualizations (charts, diagrams, etc.). These techniques help distill complex information into digestible

components.

- Tailoring the language, level of detail, and overall content to align with the specific needs, expertise, and preferences of the primary decision-makers who will receive the proposal. Customize accordingly.

- Anticipating potential questions, concerns or objections decision-makers may raise, and proactively addressing them within the proposal using evidence and sound reasoning.

- Using an objective, neutral tone that prioritizes facts over opinions or subjective judgments. Avoid hedging language or moralization.

By drafting the CSW proposal thoughtfully and adhering to best practices in technical writing, staff can ensure their comprehensive staff work culminates in a clear, persuasive, and actionable document for decision-makers to review.

8. 3 Effective Presentation Techniques

- Define clear objectives and key messages for the presentation
- Align content and delivery to the needs and interests of the audience
- Use engaging visuals, examples, and stories to illustrate key points
- Limit text on slides and focus on conveying main ideas
- Practice delivery to enhance confidence, clarity, and impact
- Anticipate and prepare for potential questions or challenges

Effective Presentation Techniques

After all the hard work of developing a comprehensive CSW proposal, the final step is to effectively present and communicate the recommendations to decision-makers. This involves:

- Defining clear objectives and key messages that should be conveyed during the presentation. Having a focused goal in mind helps shape an impactful narrative.

- Aligning both the content and delivery style to the specific needs, backgrounds, and interests of the target audience. Tailor the level of detail, use of technical language, and emphasis based on what will resonate most.

- Utilizing engaging visuals aids like charts, diagrams, photos, and videos to illustrate key points and data in a compelling manner. Real-world examples and relatable stories can also help make abstract concepts more tangible.

- Limiting excessive text on presentation slides and instead focusing slides on conveying just the main ideas or headlines. The slides should complement the

speaker's narrative rather than replicating the entire proposal.

- Practicing the delivery multiple times to build confidence, clarity, and impactful presence when presenting. This helps ingrain timing, smooth transitions, and anticipation of potential questions.

- Anticipating likely questions or challenges decision-makers may raise, and preparing clear explanations or rebuttals supported by evidence from the proposal.

By employing these presentation techniques, the staff work can culminate in a polished, persuasive pitch that clearly articulates the rationale, benefits, and implementation plan for the proposed solution.[1] An effective presentation enhances credibility and increases the likelihood of securing approval for recommendations.

Workshop:

Drafting and Presenting a Completed Staff Work Proposal for a Paglat LGU Initiative

CSW Training for LGUs

Activity: CSW Proposal

Components of a CSW Proposal:

- What are the key sections or elements that should be included in a comprehensive and well-structured CSW proposal?
- How can we tailor the content and format of our proposal to the specific needs, interests, and expectations of our target audience (e.g., Mayor, LGU Council)?
- What supporting evidence, data, or visual aids should we include to make a compelling case for our proposed solution?

Activity: CSW Proposal

Drafting a CSW Proposal:

- How can we organize and structure our proposal to ensure a clear, logical flow and persuasive narrative?
- What writing techniques can we use to communicate our ideas effectively, using clear language, and avoiding jargon?
- How can we anticipate and address potential questions, concerns, or objections to our proposal within the document?

Activity: CSW Proposal

Effective Presentation Techniques:

- How can we design our proposal presentation to be engaging, informative, and persuasive for our target audience?
- What visual aids, examples, or stories can we use to illustrate key points and make our presentation more memorable and impactful?
- How can we practice and prepare for the presentation to ensure we deliver it confidently, clearly, and persuasively?